CONNECT
</to> LEARN

# MATHS-EPRESENTING NUMBERS UP TO 10 MILLION ASSIGNMENT 2

# Fill-in-the-Blanks

1. Digits are grouped in _____ when writing numbers with separator commas.

2. The purpose of separator commas is to _____.

3. A place value chart helps to _____.

4. Numbers can be written without _____.

5. Decimal fractions are not grouped in _____.

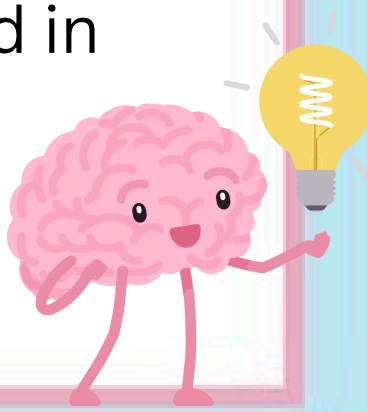

6. Separator commas are used to partition _____.

7. The digit on the right-hand side is assumed to be the _____.

8. Numbers can be read by identifying the number of _____.

9. A placeholder zero is used to show that there is no _____.

10.Numbers can be read and written by identifying the number of _____.

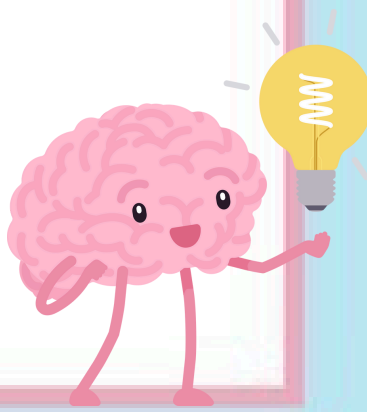

CONNECT
</to> LEARN

# YOU DID GREAT.....

## THANK YOU